

Facts & Figures

DEMOGRAPHICS

Population

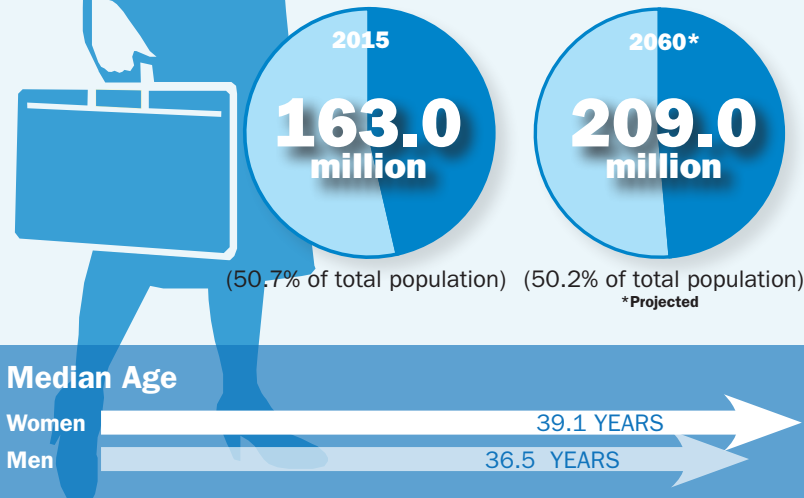

SOURCE: U.S. Census Bureau, Current Population Survey, Annual Social and Economic Supplement, 2012, Population Division.

BUSINESS

Women in Senior Management



Women in Management

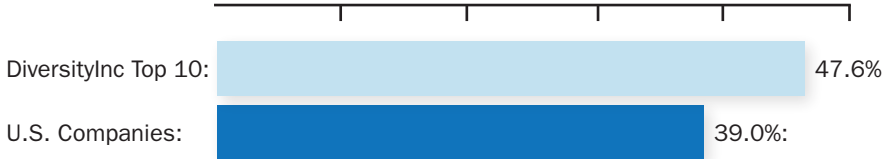

Women on Boards of Directors

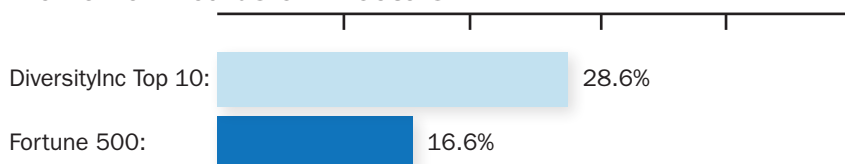

SOURCE: Center for American Progress

FINANCES

Median Income by Type of Household, 2015

Female householder: \$29,022

(8.7% change in real median income from 2014)

Male householder: \$40,762

Earnings of Full-Time, Year-Round Workers, 2015

Women: \$40,742

(2.7% change in real median income from 2014)

Men: \$51,212

Female-to-Male Earnings Ratio

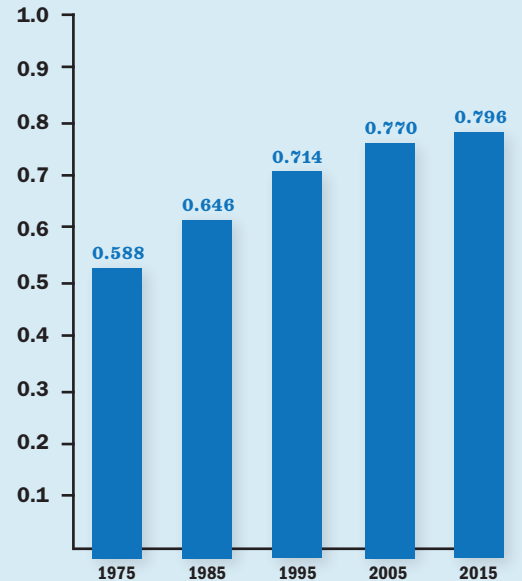

Wives Who Earn More Than Their Husbands

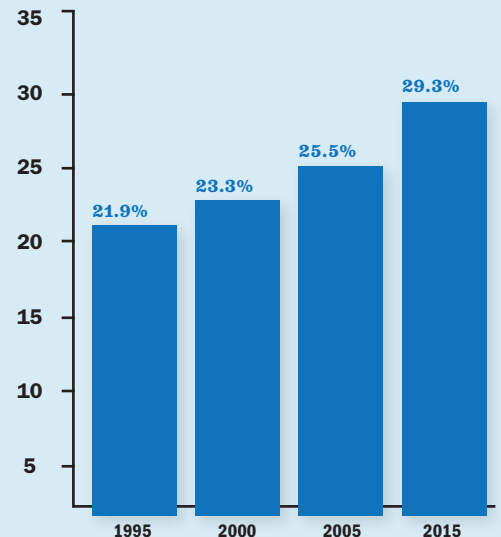

Sources: U.S. Census, National Center for Education Statistics

EDUCATION

Bachelor's Degrees Awarded (2014-2015)

Women: 1,082,265
(57.1% of total)
Men: 812,669

Bachelor's Degrees Awarded (2024-2015 — Projected)

Women: 1,190,000
(58.6% of total)
Men: 840,000

Master's Degrees Awarded (2014-2015)

Women: 452,118
(59.6% of total)
Men: 306,590

Master's Degrees Awarded (2024-2015 — Projected)

Women: 603,000
(59.2% of total)
Men: 416,000

Percentage of population age 25 and over who completed at least high school

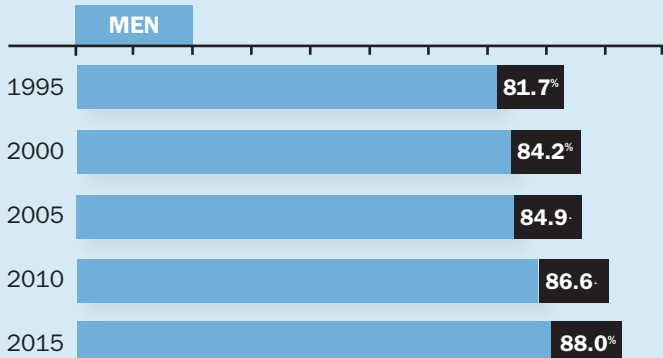
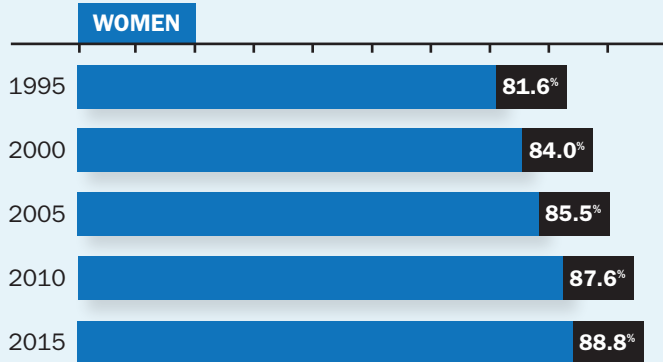

Percentage of population age 25 and over with at least bachelor's degree

